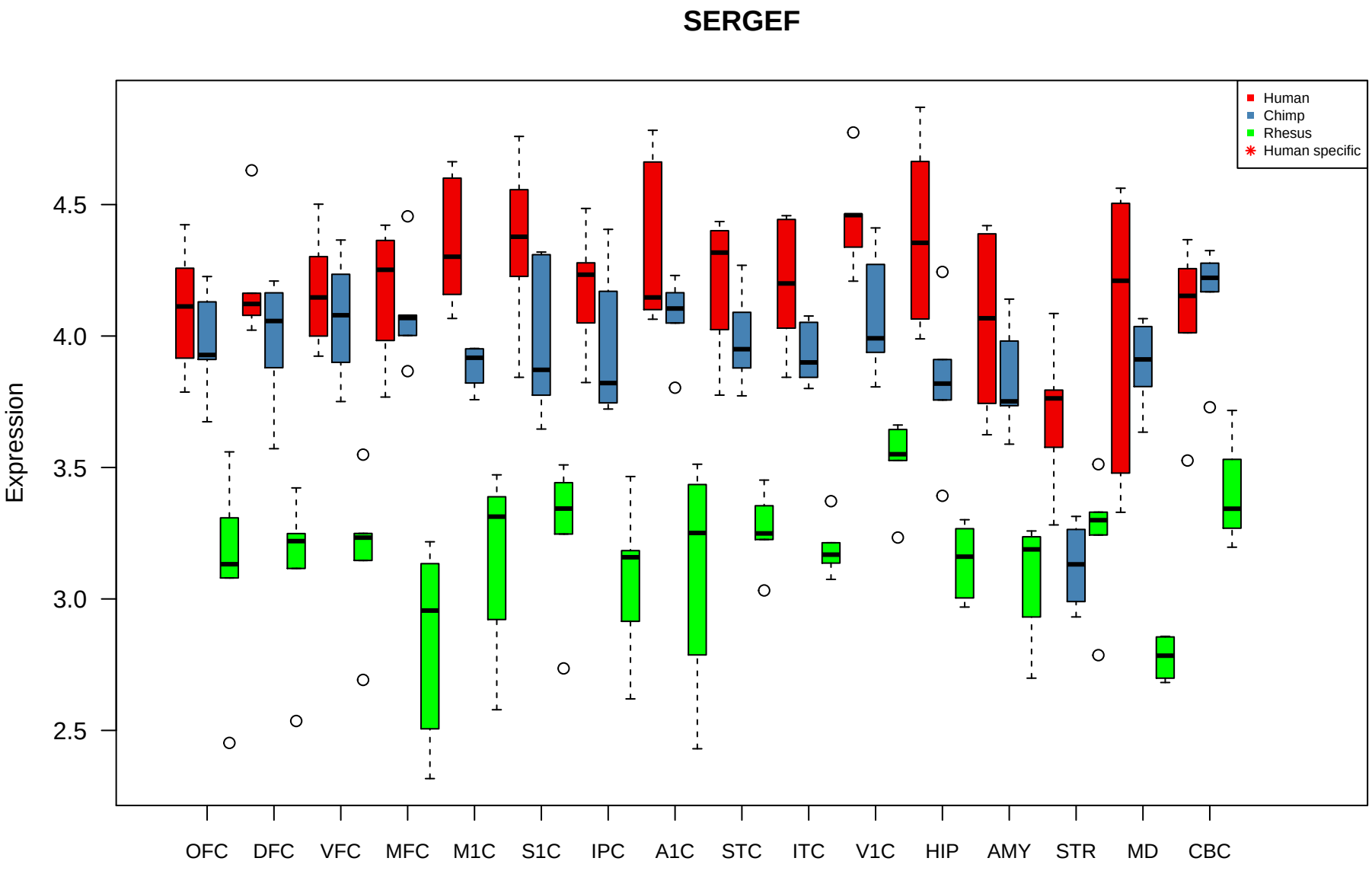
SERGEF
Human
Chimp
Rhesus
Human specific
Expression
4.5
4.0
3.5
3.0
2.5
OFC
DFC
VFC
MFC
M1C
S1C
IPC
A1C
STC
ITC
V1C
HIP
AMY
STR
MD
CBC