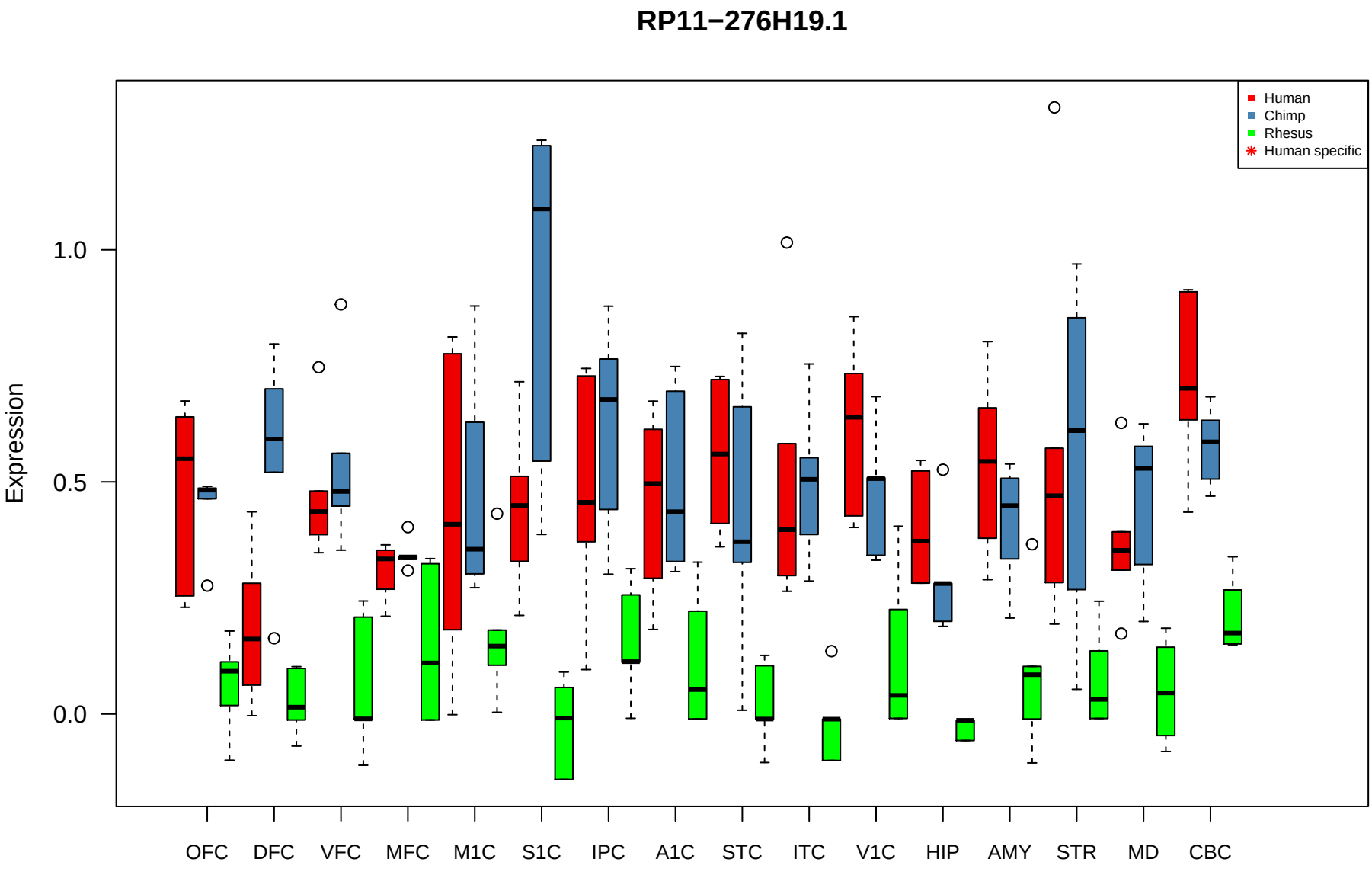
RP11−276H19.1
Human
Chimp
Rhesus
Human specific
Expression
1.0
0.5
0.0
OFC
DFC
VFC
MFC
M1C
S1C
IPC
A1C
STC
ITC
V1C
HIP
AMY
STR
MD
CBC