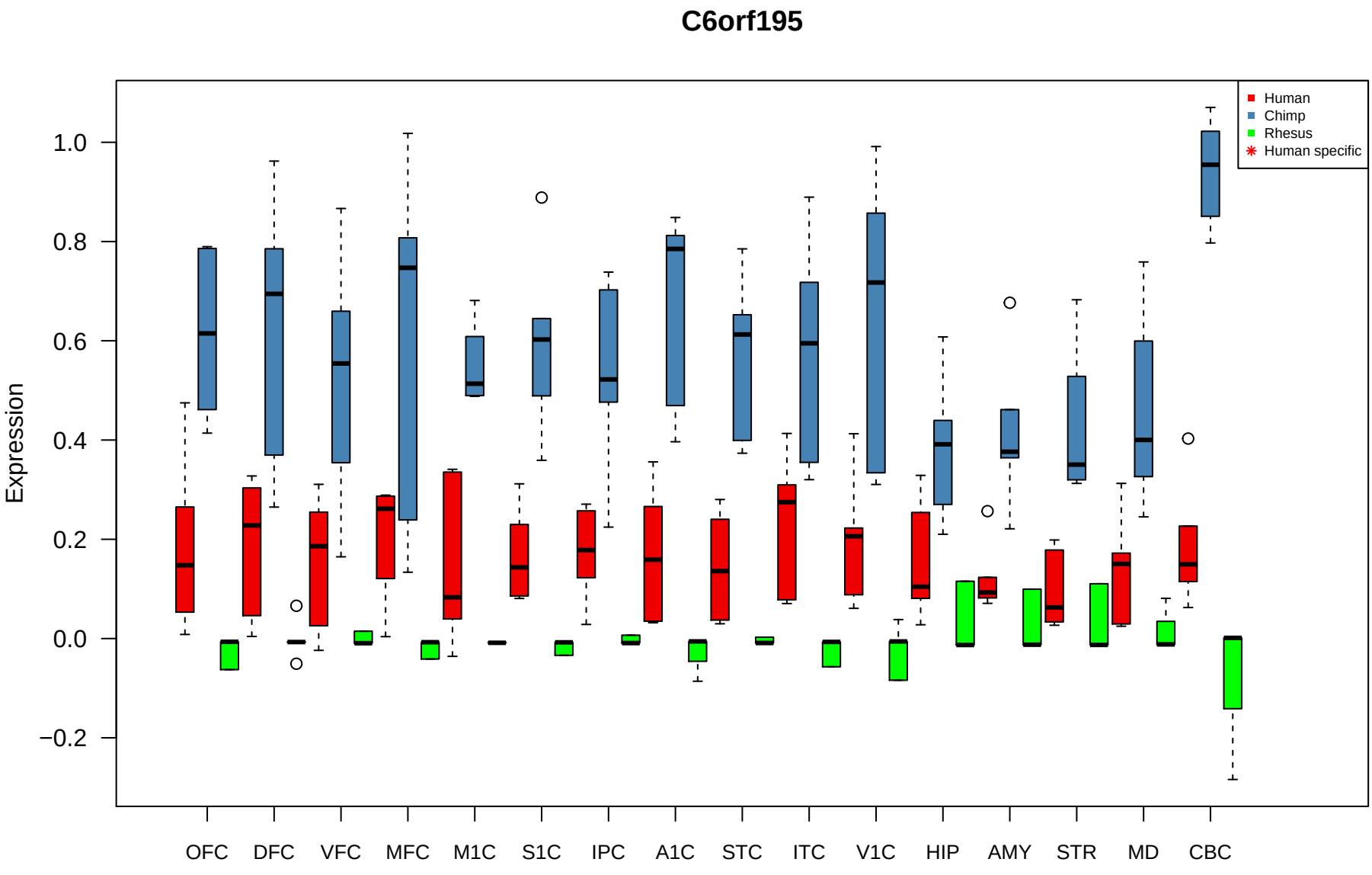
C6orf195
Human
Chimp
Rhesus
Human specific
Expression
1.0
0.8
0.6
0.4
0.2
0.0
−0.2
OFC
DFC
VFC
MFC
M1C
S1C
IPC
A1C
STC
ITC
V1C
HIP
AMY
STR
MD
CBC